

NICE WORK IF YOU CAN GET IT

Vocal Backgrounds by
JOHNNY WARRINGTON
1st Eb Alto Sax.

FEMALE VOCAL
Low Note **F** High Note **Bb**
(Db)

Music by **GEORGE GERSHWIN**
Lyrics by **IRA GERSHWIN**

Moderato

Copyright © 1937 & 1960 by Gershwin Publishing Corporation, New York, N.Y.

Sole selling agent, CHAPPELL & CO., INC.

International Copyright Secured

Made in U.S.A.

ALL RIGHTS RESERVED including public performance for profit

Any arrangement or adaptation of this composition without the consent of the owner is an infringement of copyright.

NICE WORK IF YOU CAN GET IT

Vocal Backgrounds by
JOHNNY WARRINGTON
3rd E♭ Alto Sax.

FEMALE VOCAL
Low Note F (D♭) High Note B♭

Music by **GEORGE GER**
Lyrics by **IRA GERSH'**

Moderato

5

13

21

29

1. 2.

f mp mf f

NICE WORK IF YOU CAN GET IT

Vocal Backgrounds by
JOHNNY WARRINGTON
2nd B \flat Tenor Sax.

FEMALE VOCAL
Low Note (D \flat) High Note B \flat

Music by **GEORGE**
Lyrics by **IRA GI**

Moderato

NICE WORK IF YOU CAN GET IT

Vocal Backgrounds by
JOHNNY WARRINGTON
4th B \flat Tenor Sax.

FEMALE VOCAL
Low Note (D \flat) High Note B \flat

Music by **GEORGE GE**
Lyrics by **IRA GERSH**

Moderato

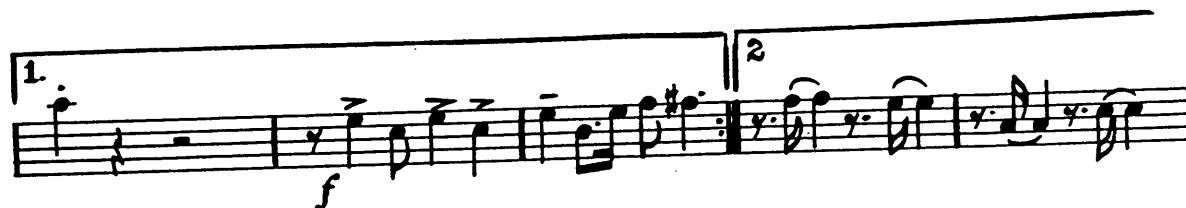
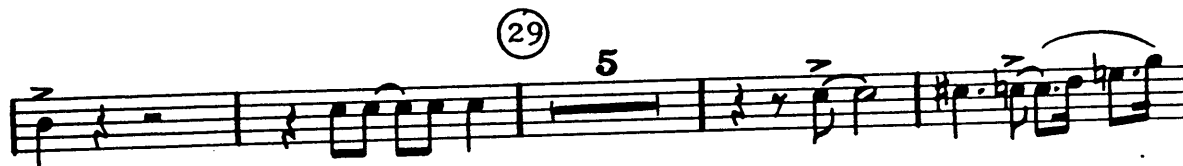

NICE WORK IF YOU CAN GET IT

Vocal Backgrounds by
JOHNNY WARRINGTON

FEMALE VOCAL
Low Note **F** (Db) High Note **Bb**

Music by **GEORGE GERSHWIN**
Lyrics by **IRA GELBERG**

5th Eb Baritone Sax.

Moderato

The musical score for the 5th Eb Baritone Saxophone part is written in 4/4 time and includes the following details:

- Staff 3:** Continues the melodic line.
- Staff 6:** Contains first and second endings, marked with "1." and "2.".

Copyright © 1937 & 1960 by Gershwin Publishing Corporation, New York, N.Y.
Sole selling agent, CHAPPELL & CO., INC.

International Copyright Secured Made in U.S.A.

ALL RIGHTS RESERVED including public performance for profit

Any arrangement or adaptation of this composition without the consent of the owner is an infringement of copyright.

NICE WORK IF YOU CAN GET IT

Vocal Backgrounds by
JOHNNY WARRINGTON

6/5 (19)

FEMALE VOCAL
Low Note F High Note B \flat
(D \flat)

Music by **GEORGE**

Lyrics by **IRA**

1st B \flat Trumpet
Moderato

5 CUP MUTE mf

13

21

29

OPEN 1.

2. f

NICE WORK IF YOU CAN GET IT

Vocal Backgrounds by
JOHNNY WARRINGTON

FEMALE VOCAL
Low Note **F** High Note **Bb**
(**Db**)

Music by **GEO.**
Lyrics by **IRL**

2nd B \flat Trumpet
Moderato

f **mp**

5 **3** **CUP MUTE** **3**

13 **3** **3**

21 **1**

29 **3**

OPEN **1.**

2. **2** **f**

Copyright © 1937 & 1960 by Gershwin Publishing Corporation, New York, N.Y.

Sole selling agent, CHAPPELL & CO., INC.

International Copyright Secured

Made in U.S.A.

ALL RIGHTS RESERVED including public performance for profit

Any arrangement or adaptation of this composition without the consent of the owner is an infringement of copyright.

NICE WORK IF YOU CAN GET IT

Vocal Backgrounds by
JOHNNY WARRINGTON

FEMALE VOCAL
Low Note **F** (D \flat) High Note B \flat

Music by **GEO**
Lyrics by **IR.**

3rd B \flat Trumpet
Moderato

f **mp**

5 **3** **CUP MUTE** **3**

13 **3** **3**

21

29 **3**

OPEN **3** **1.** **1**

2. **2** **f**

Copyright © 1937 & 1960 by Gershwin Publishing Corporation, New York, N.Y.
Sole selling agent, CHAPPELL & CO., INC.

International Copyright Secured Made in U.S.A.

ALL RIGHTS RESERVED including public performance for profit

Any arrangement or adaptation of this composition without the consent of the owner is an infringement of copyright.

NICE WORK IF YOU CAN GET IT

Vocal Backgrounds by
JOHNNY WARRINGTON

FEMALE VOCAL
Low Note (Db) High Note Bb

Music by GEORGE
Lyrics by IRA GI

1st Trombone

Moderato

f *mp*

5 CUP MUTE *mf*

13

21

29

OPEN 1.

2. *f*

Copyright © 1937 & 1960 by Gershwin Publishing Corporation, New York, N.Y.
Sole selling agent, CHAPPELL & CO., INC.

International Copyright Secured Made in U.S.A.

ALL RIGHTS RESERVED including public performance for profit

Any arrangement or adaptation of this composition without the consent of the owner is an infringement of copyright.

NICE WORK IF YOU CAN GET IT

Vocal Backgrounds by
JOHNNY WARRINGTON

FEMALE VOCAL
Low Note F High Note (D \flat) B \flat

Music by GEOR
Lyrics by IRA

2nd Trombone Moderato

f

CUP MUTE

5 3

mf

13 3

21

29 3

OPEN

1. 1

f

2. 2

f

Copyright © 1937 & 1960 by Gershwin Publishing Corporation, New York, N.Y.

Sole selling agent, CHAPPELL & CO., INC.

International Copyright Secured

Made in U.S.A.

ALL RIGHTS RESERVED Including public performance for profit

Any arrangement or adaptation of this composition without the consent of the owner is an infringement of copyright.

NICE WORK IF YOU CAN GET IT

Vocal Backgrounds by
JOHNNY WARRINGTON

FEMALE VOCAL
Low Note f (D \flat) High Note $B\flat$

Music by GEORGE
Lyrics by IRA

3rd Trombone

Moderato

f **mp**

⑤ **CUP MUTE** **mf**

⑬

⑳

㉑

㉒

OPEN **f**

② **f**

NICE WORK IF YOU CAN GET IT

Vocal Backgrounds by
JOHNNY WARRINGTON
Piano

FEMALE VOCAL
Low Note F High Note B \flat

Music by **GEORGE GERSHWIN**
Lyrics by **IRA GELBERG**

Moderato

5

13

Copyright © 1937 & 1960 by Gershwin Publishing Corporation, New York, N.Y.
Sole selling agent, CHAPPELL & CO., INC.

International Copyright Secured Made in U.S.A.

ALL RIGHTS RESERVED Including public performance for profit

Any arrangement or adaptation of this composition without the consent of the owner is an infringement of copyright.

2
Piano
Fante Vocal

(21)

(29)

NICE WORK IF YOU CAN GET IT

Vocal Backgrounds by
JOHNNY WARRINGTON
Bass

FEMALE VOCAL
Low Note **(D \flat)** High Note **B \flat**

Music by **GEORGE GERSHWIN**
Lyrics by **IRA GELBERG**

Moderato

Pizz.

NICE WORK IF YOU CAN GET IT

Vocal Backgrounds by
JOHNNY WARRINGTON

FEMALE VOCAL
Low Note **F** High Note **Bb**
(Db)

Music by **GEOR**
Lyrics by **IRA**

Drums
Moderato

5

13

21

29

NICE WORK IF YOU CAN GET IT

Vocal Backgrounds by
JOHNNY WARRINGTON
Guitar

FEMALE VOCAL
Low Note (F) High Note (Bb)

Music by GEORGE G.
Lyrics by IRA GERSHWIN

Moderato

5

13

21

1. 2.

NICE WORK IF YOU CAN GET IT

Vocal Backgrounds by
JOHNNY WARRINGTON
Vocal Lead

FEMALE VOCAL
Low Note F High Note B \flat

Music by **GEORGE GEI**
Lyrics by **IRA GERSH**

Moderato

4 (5)

Hold-ing hands at mid - night 'Neath a star-ry sky,

Nice work if you can get it, And you can get it if you try.

13

Strol-ling with the one girl, Sigh - ing sigh aft - er sigh,

Nice work if you can get it, And you can get it if you try.

21

Just im - ag - ine some one Wait-ing at the cot-tage door,

Where two hearts be - come one Who could ask for an - y - thing more?

29

Lov - ing one who loves you, And then tak - ing that vow,

Nice work if you can get it, And if you get it,

1. 2.

Won't you tell me how? Won't you tell me how?

19

NICE WORK IF YOU CAN GET IT

Vocal Backgrounds by
JOHNNY WARRINGTON

FEMALE VOCAL
Low Note **F** High Note **Bb**
(Db)

Music by **GEORGE G**
Lyrics by **IRA GER**

Violin (Conductor)
Moderato

5 (Background)

13

Handwritten notes on the left margin: "Violin (Conductor)", "Moderato", and "19".

2 FEMALE VOCAL
Violin (Conductor)

(21)

(29)

1.

2.

